Thomas Leixlip the Proud – dadgad

O'Carolan

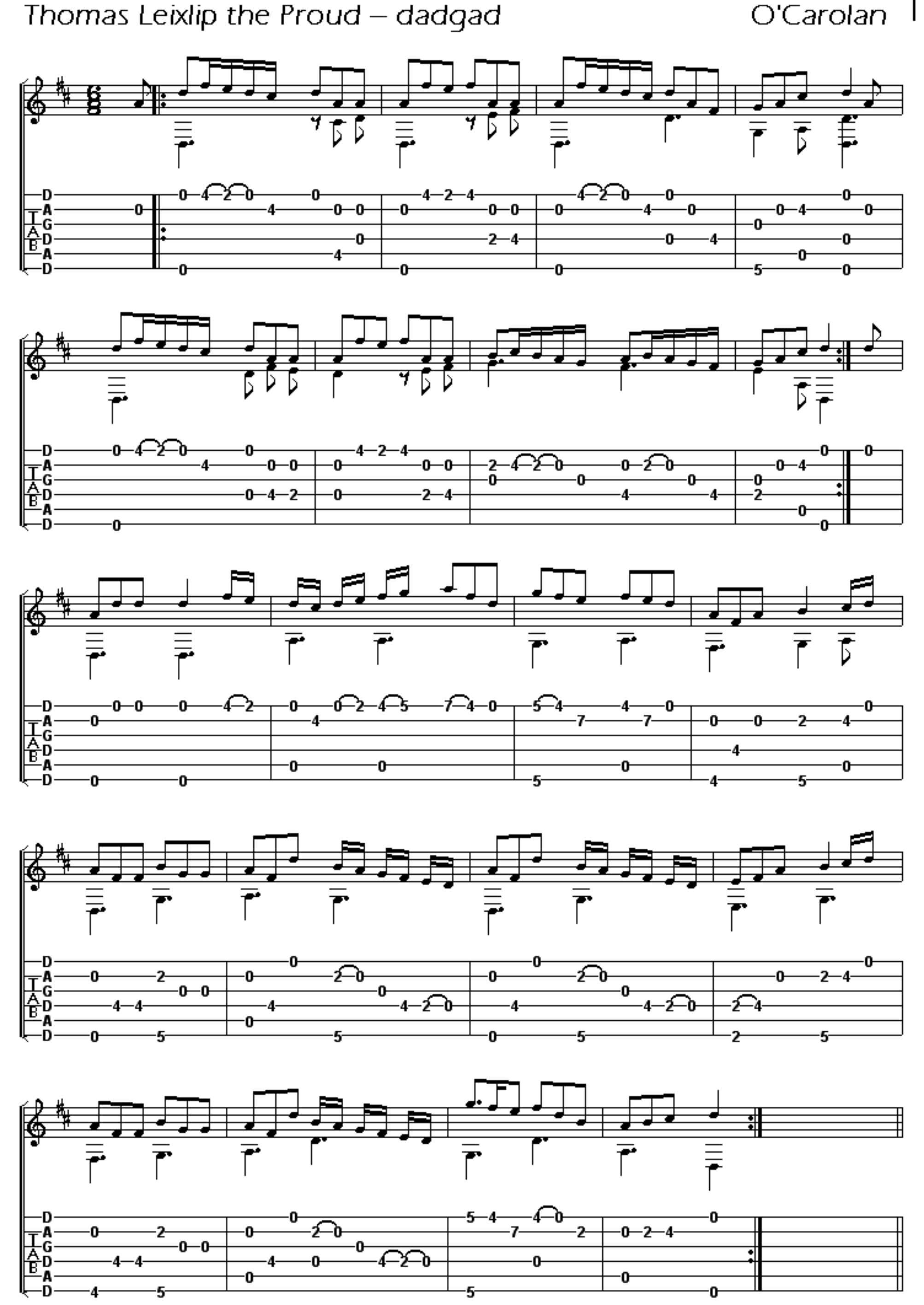

Planxty Lady Wrixon - dgdgcd

O'Carolan

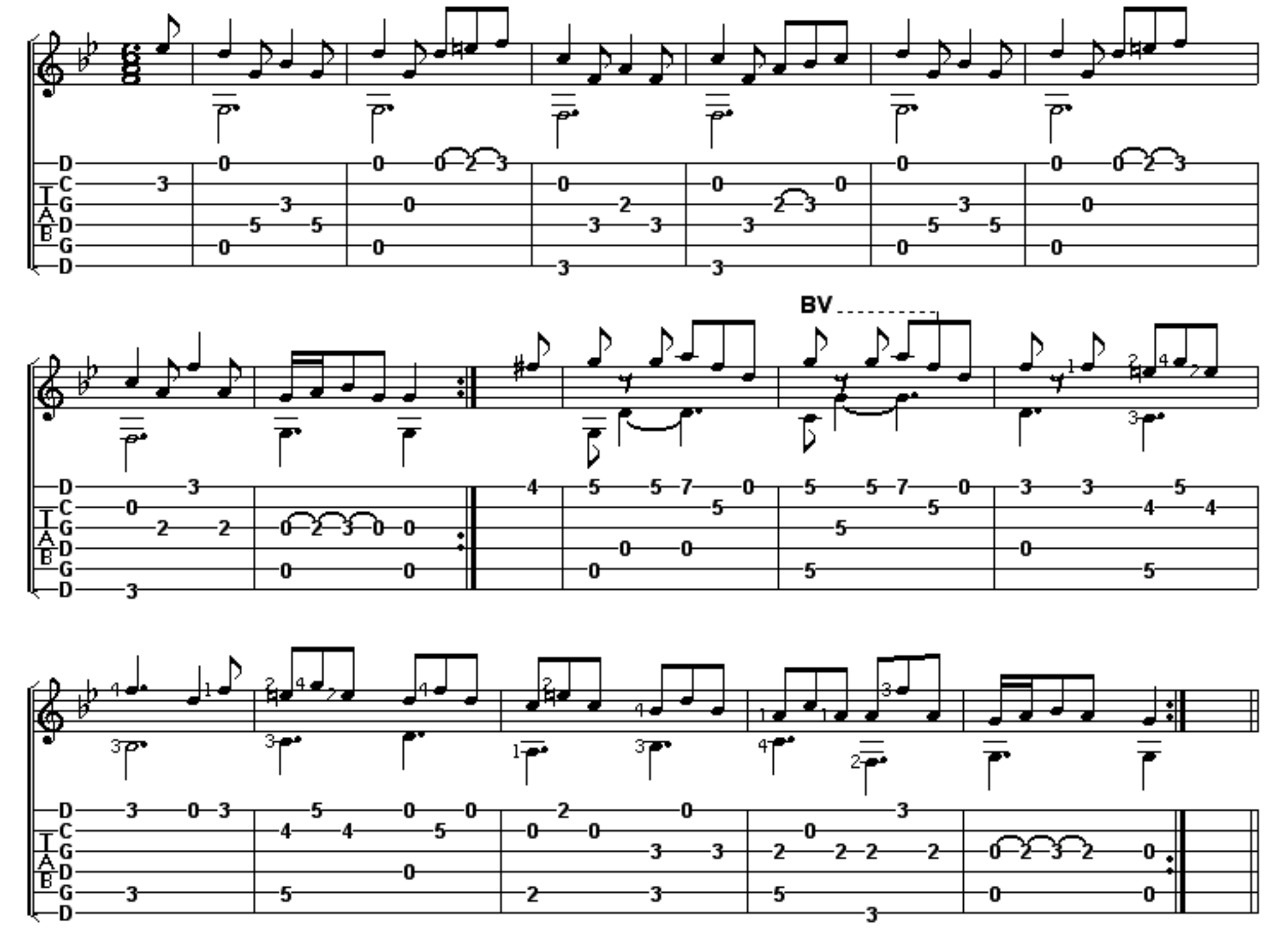

I've included some suggested left hand fingerings for the 2nd part.