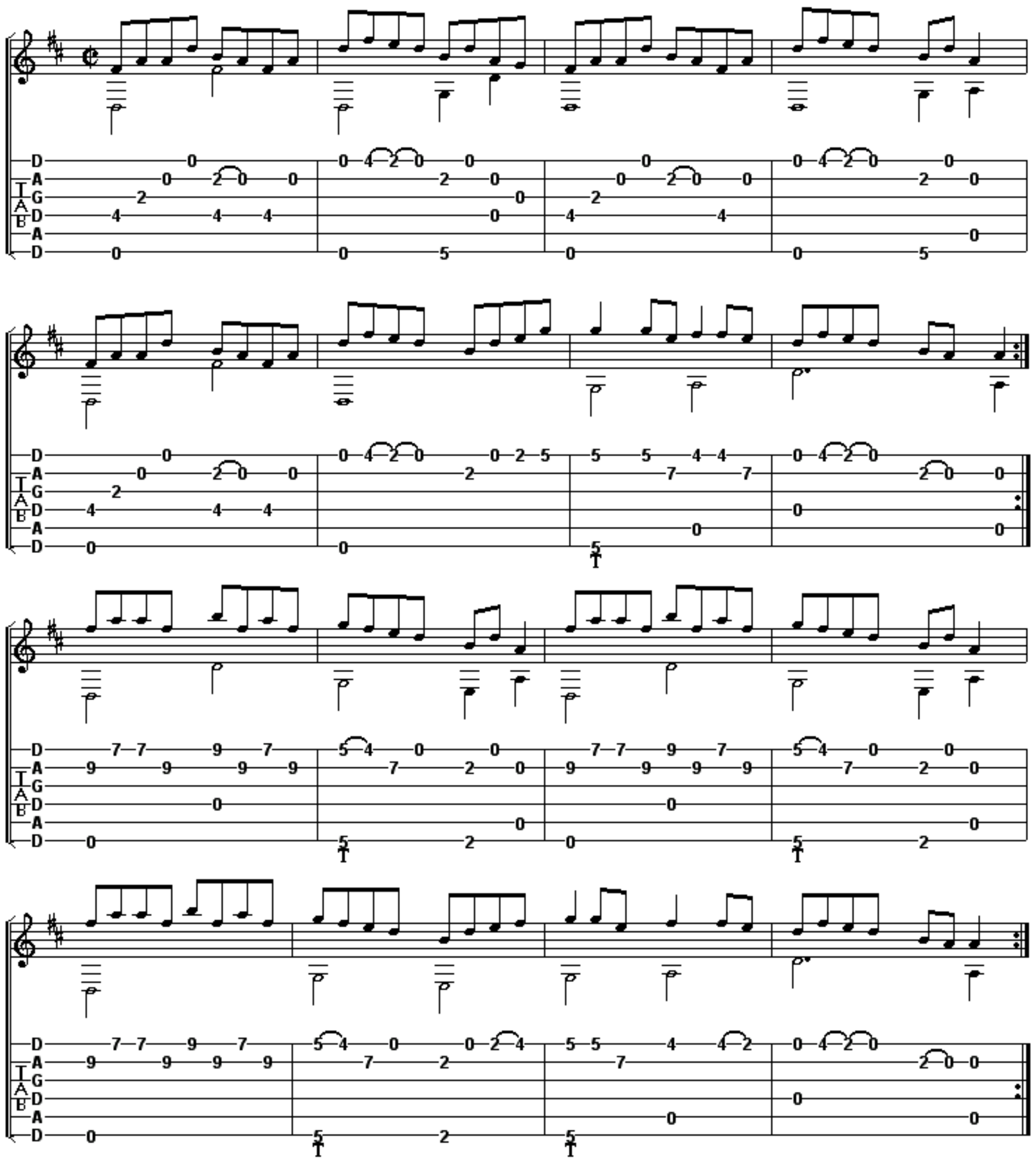the Silver Spear – dadgad