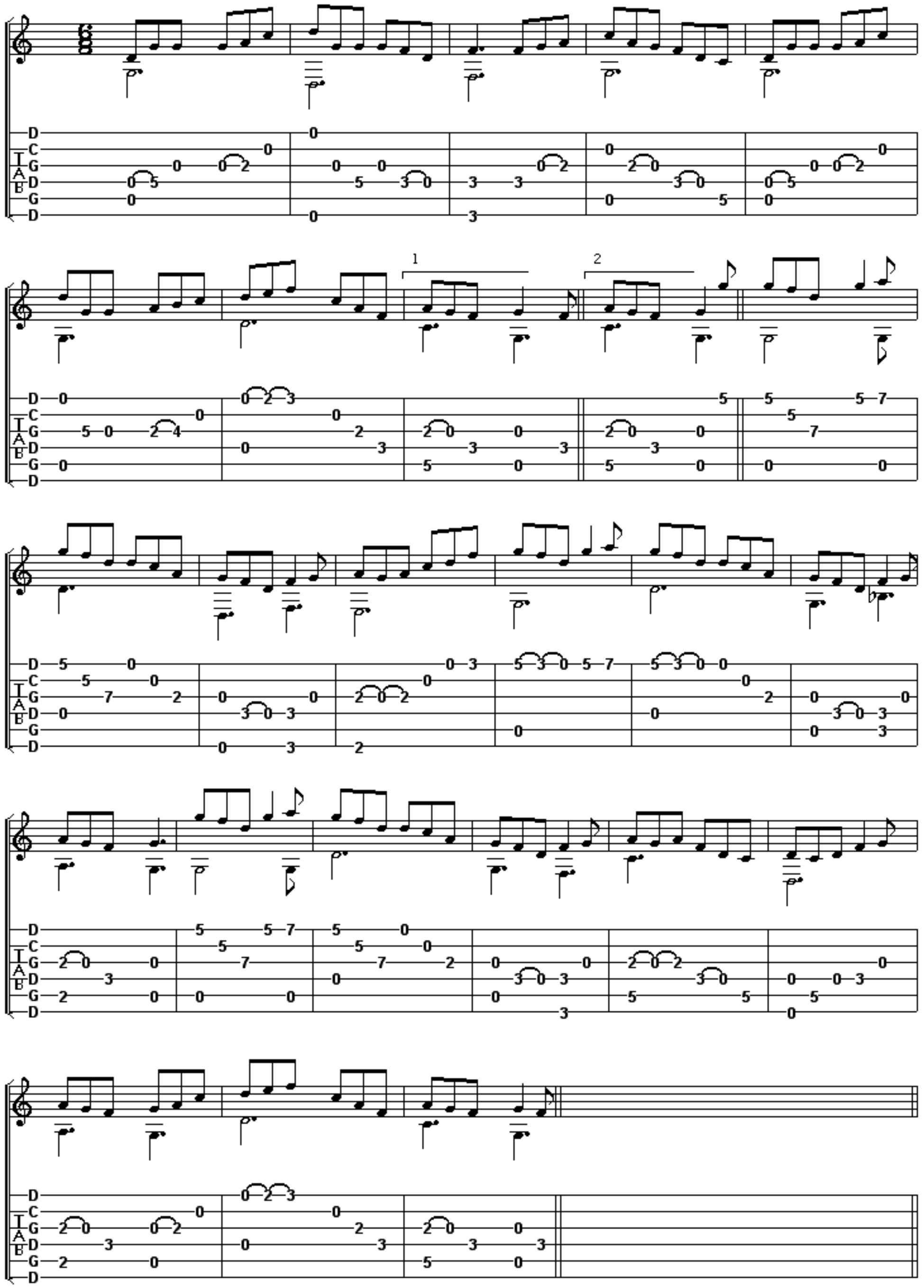the Mist on the Mountain – dgdgcd (capo II)