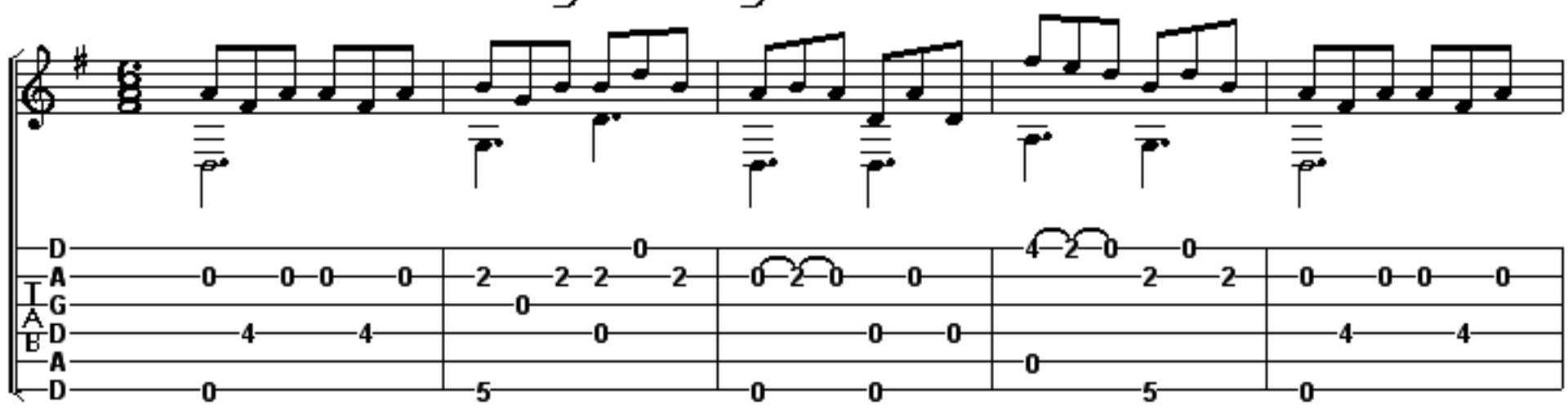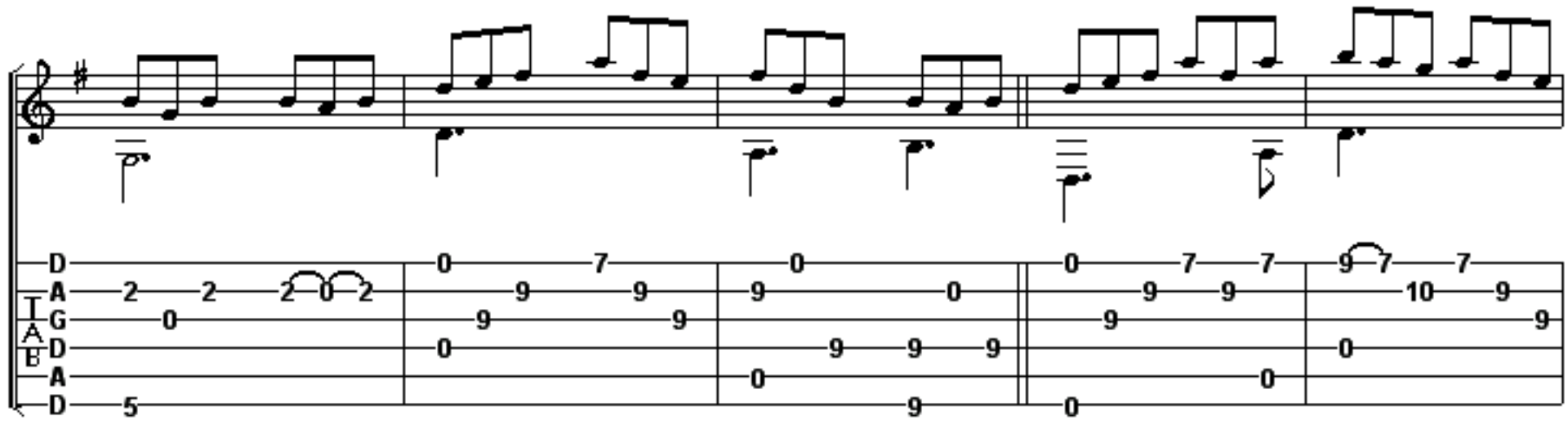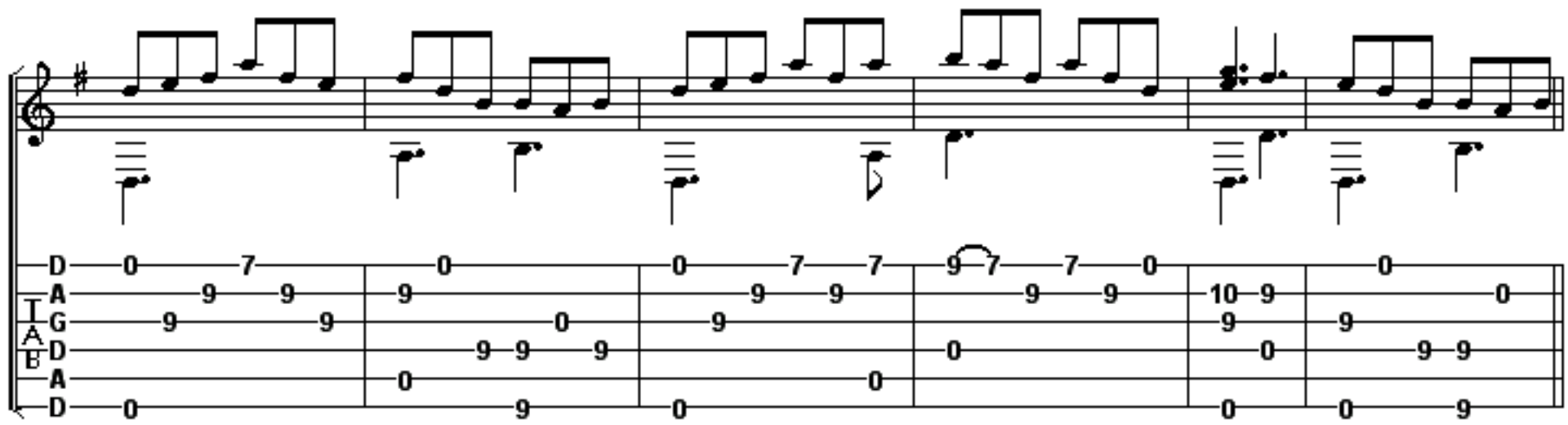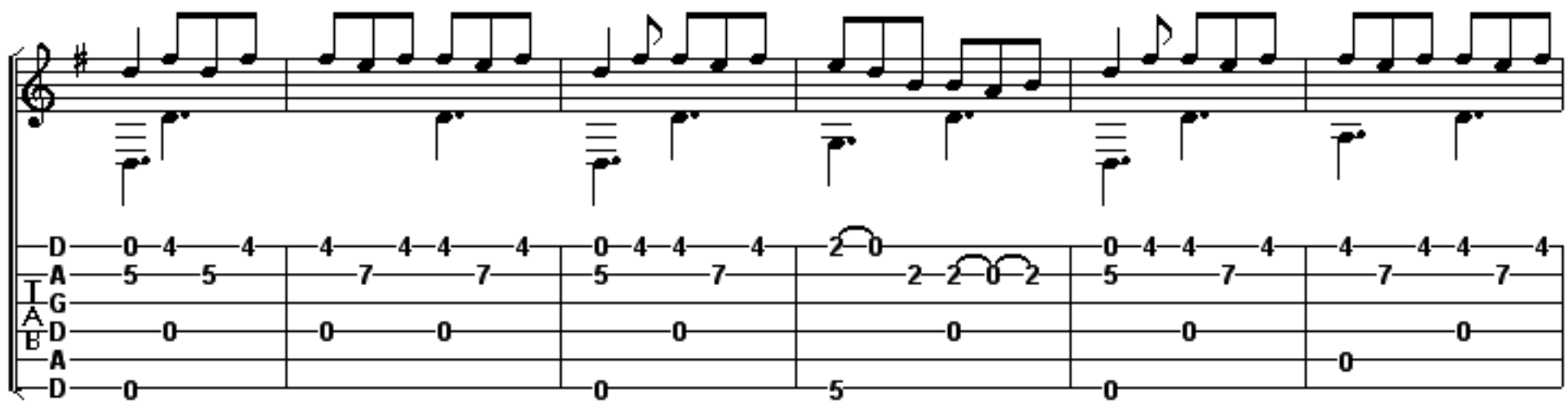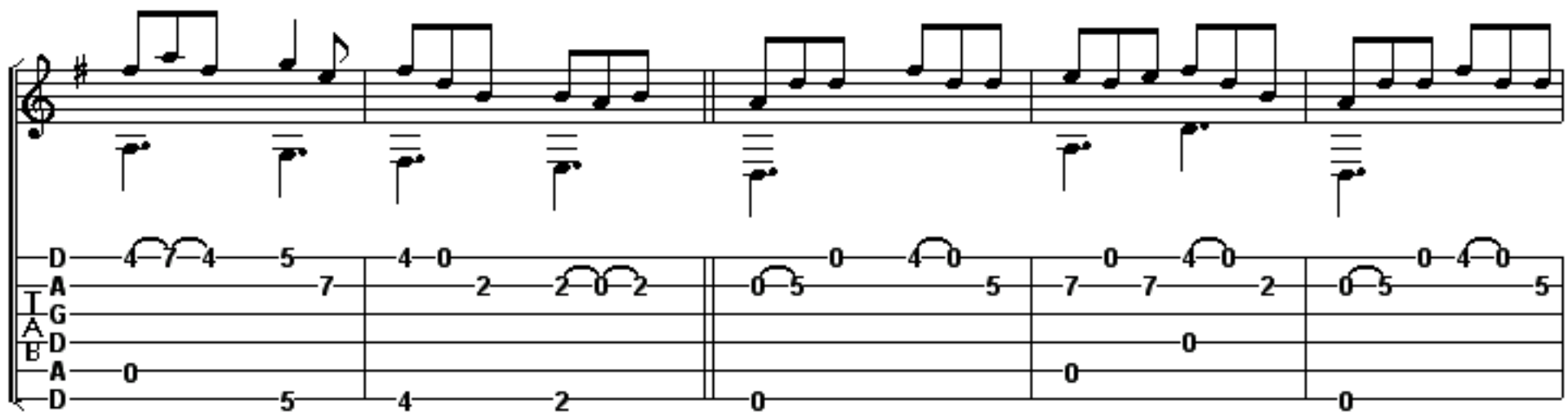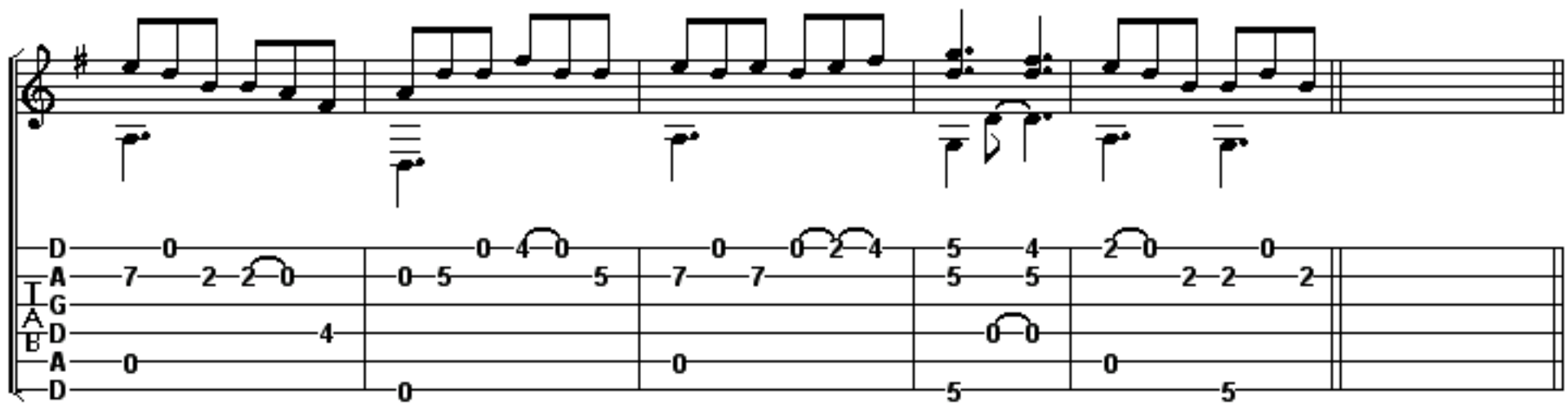the Lark in the Morning – dadgad