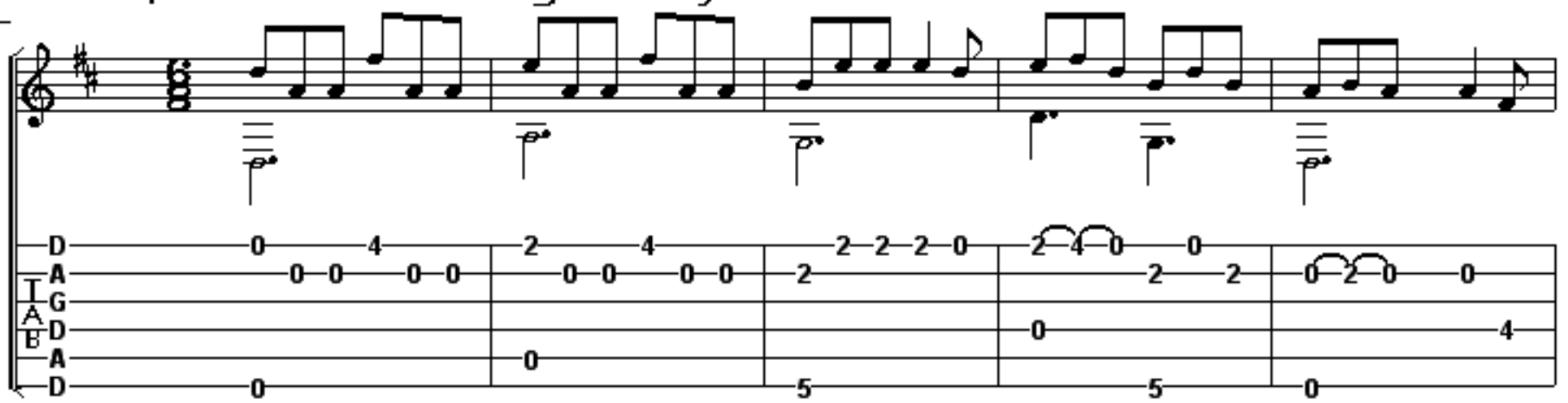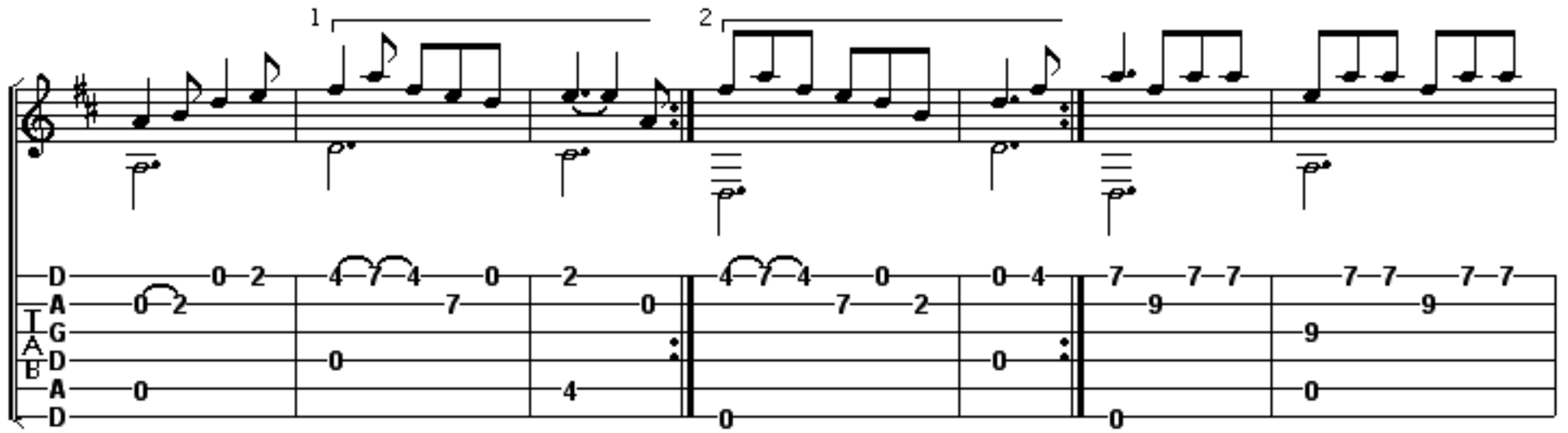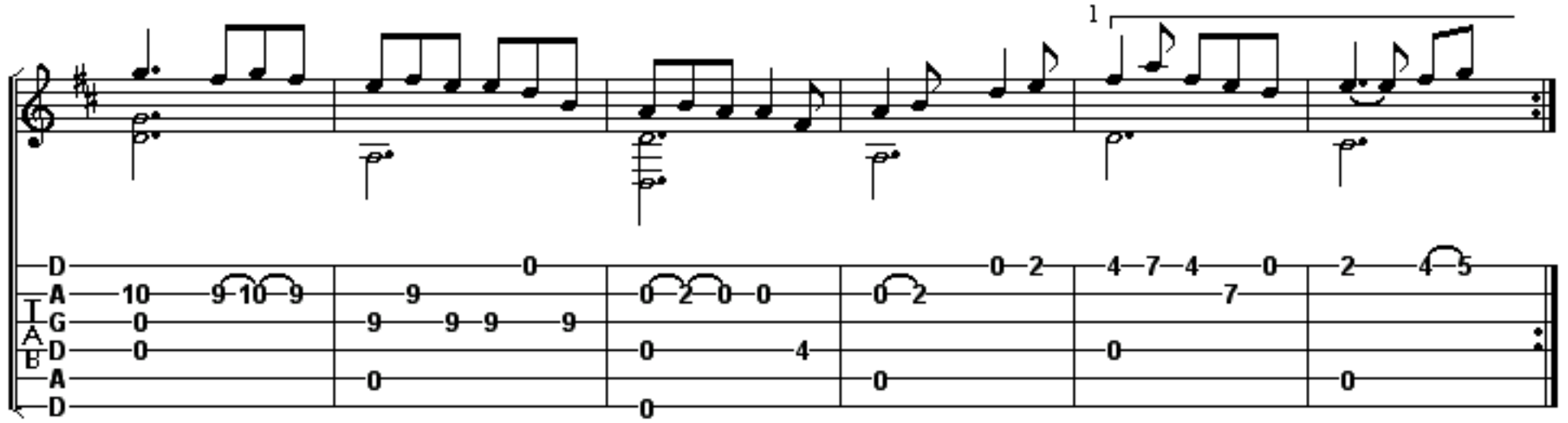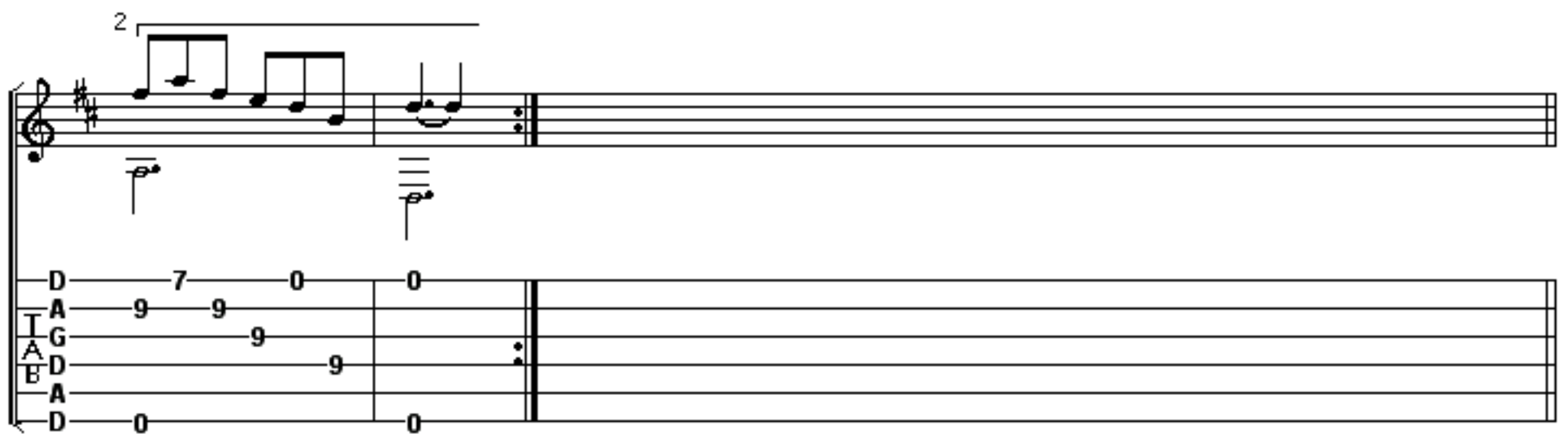Caliope House – dadgad by Dave Richardson